



THEFT PATROL

STOLEN VEHICLE
RECOVERY SYSTEM

MOBILE APP GUIDE
FOR THEFT PATROL
CUSTOMERS



Advanced GPS Technology

REGISTRATION EMAIL.....	3
• Completing Registration	
• Adding a Vehicle	
DOWNLOADING THE APPLICATION	3
• Apple App Store	
• Google Play Store	
LOGGING IN TO THE AMS THEFTPATROL MOBILE APPLICATION.....	4
MOBILE APPLICATION LANDING PAGE.....	4
FIND.....	5
• Displays Last Vehicle Event	
GEOFENCES	5-8
• Creating	
• Editing an Existing Geofence	
ACCOUNT	9
• Account Holder Information	
• Change Password	
• Log Out	
• Terms of Service	
VEHICLE	10-13
• Last Known Location of Your Vehicle	
• Locations	
- Vehicle Events	
• Alerts	
- Utilizing Alerts	
• Details	
- Vehicle Information	
• Report Stolen Vehicle	
- Information to Provide After Submitting a Police Report	
HOME	14
NOTIFICATIONS.....	14

LOGIN



Note: If you need to update your email address, please email support@AMSTheftPatrol.com and be sure to include the following information: name, email address and vehicle identification number (VIN). Then state that you would like to update your username / email address and provide your new information.

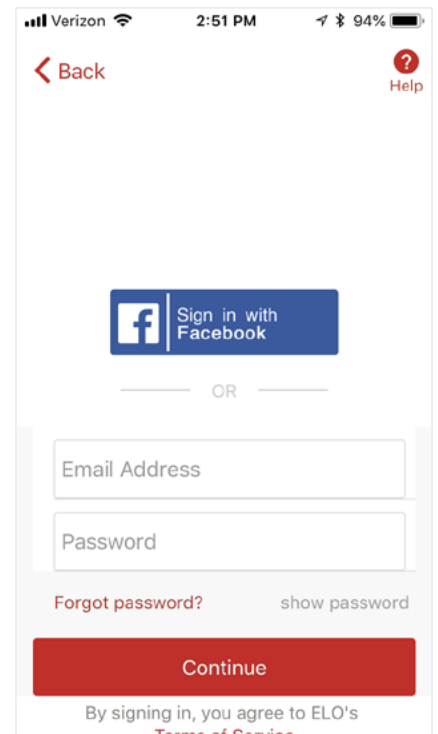

AMS THEFTPATROL MOBILE APP LANDING PAGE



Once successfully logged into our mobile app, the page will display the current user's name along with 3 icons, found within the green tool bar on the lower half of the screen. These icons are: **Find**, **Geofences** and **Account**.

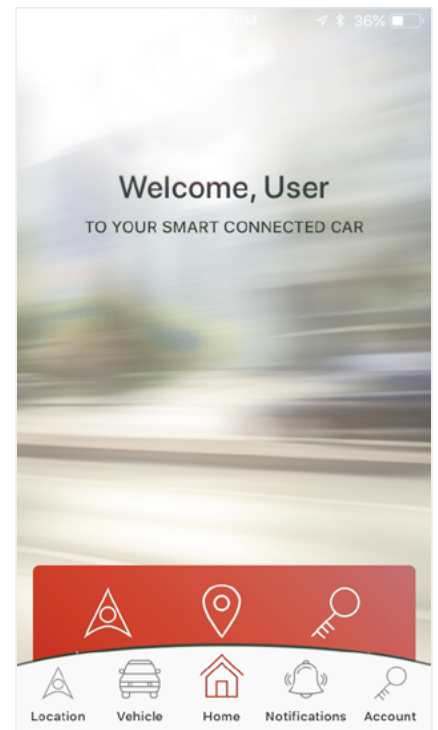
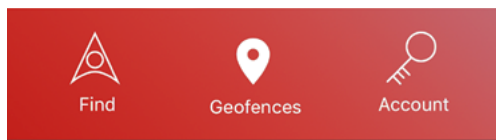

FIND



Clicking on the **Find** icon will direct you to a view of a map, including the most recent event the **AMS TheftPatrol** system has recorded for your vehicle.

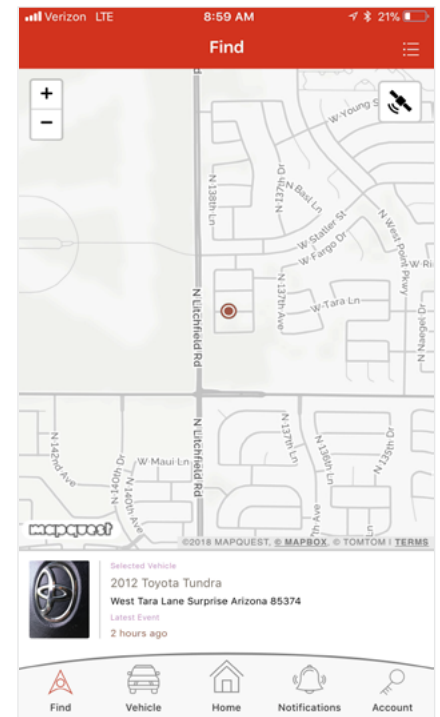

GEOFENCE



Selecting the **Geofence** icon will redirect the app to your **Geofence Library**.



GEOFENCE LIBRARY



Here, you'll be able to create, edit and save **Geofences**.



CREATING A NEW GEOFENCE



To create a new Geofence, tap on the **New Geofence** icon on your mobile device.

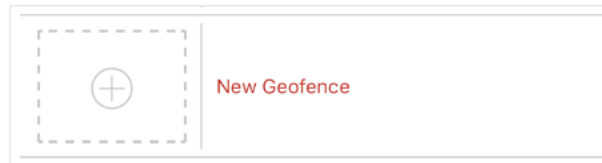

CREATING A NEW GEOFENCE (CONT.)



A **Geofence** can be created by selecting from either your current location or a custom address. Selecting **Next** will use your current location.

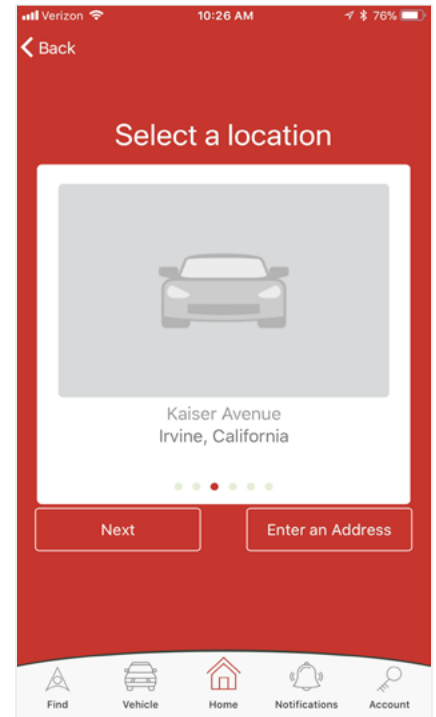

Create a new and custom Geofence by selecting **Enter an Address**.

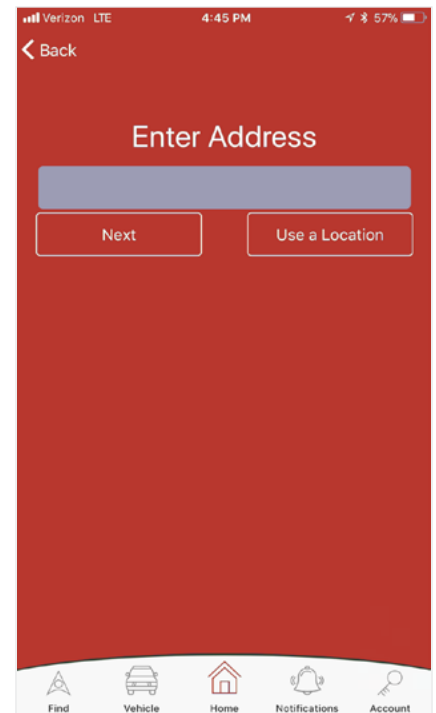

CREATING A NEW GEOFENCE (CONT.)



Next, you'll be prompted to set the boundary diameter and assign a name to your new Geofence, as well as establish triggers such as **Enter**, **Exit** or **Schedule** an alert if a vehicle enters a boundary at a set time.

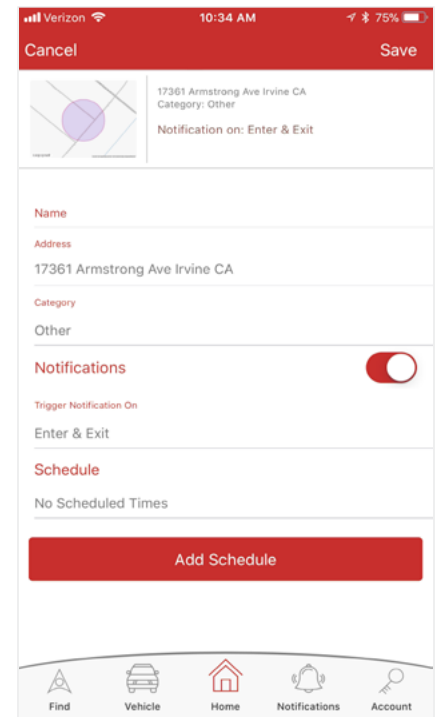
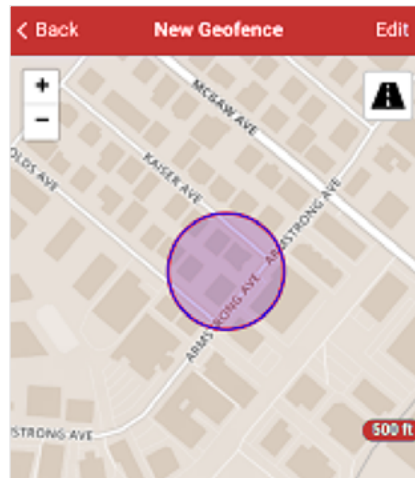

EDITING A GEOFENCE



Editing can be done within the **Geofence** library. Simply tap on an existing **Geofence** to open its location information. Tapping on the **white panel** located bAMS TheftPatrolw the map will allow you to configure details. The **Edit** function can be found on the top right of your screen. Here, you can **delete** existing Geofences.

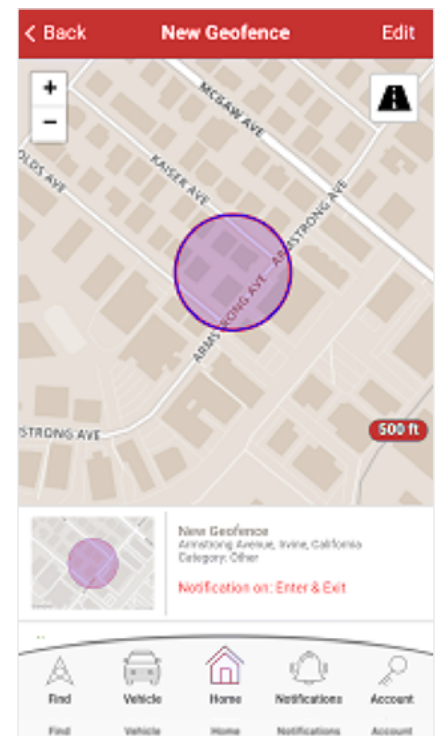

ACCOUNT



Navigating to **Account** will display relevant account holder information and allow you to edit your personal information, such as **Name**, **Phone** and **Password** preferences.

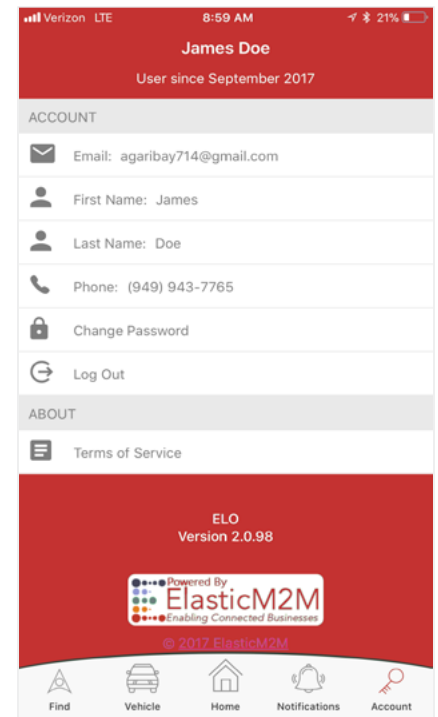

CHANGING YOUR PASSWORD



Simply tap on **Change Password** to switch password preferences. A pop-up window will prompt you to set your new password.

Change password
Please fill out each field:

Cancel Update

LOG OUT



Simply tap on the **Log Out** text within the account options to safely disconnect the current user from the app.

VEHICLE



The **Vehicle** section contains four widgets, **Location**, **Alerts**, **Details** and **Report Stolen Vehicle**.



Vehicle Info ×

Model
2005 Honda Accord

Name

Odometer
...

LOCATION



Location will display past event locations, paired with a **time stamp**, to inform you when that location last reported. Displayed on this list are addresses. Clicking on one will redirect you to the map page where the system will pin the location on the map.

The pin will record a **Drive Event** which consists of an initial time of departure, the duration and stop location.

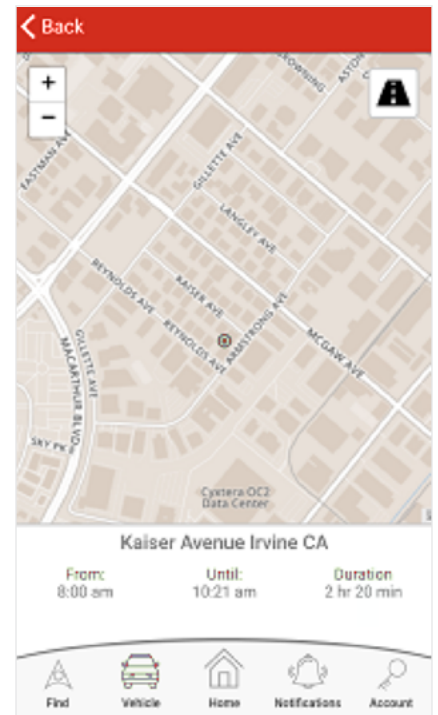
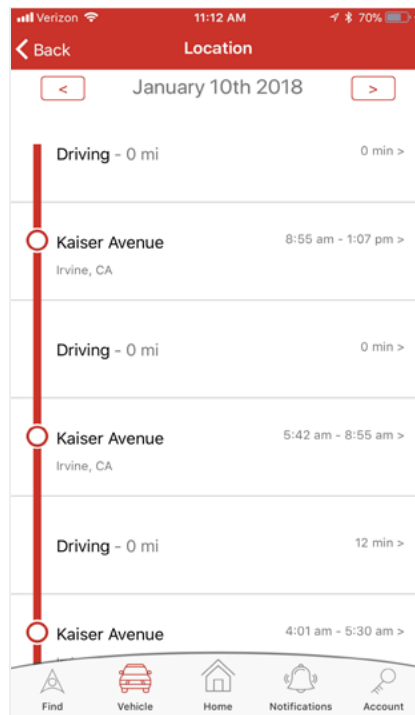

ALERTS



The **Alert** section is composed of four alert types: **Low Voltage**, **Speed**, **Mileage** and **Movement**.

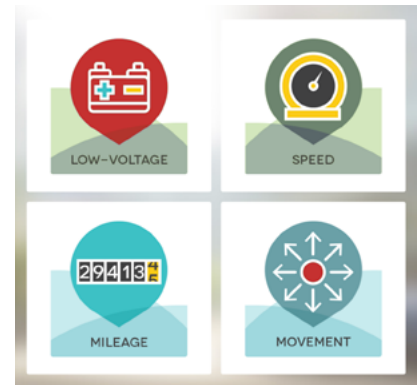

LOW VOLTAGE ALERT



Setting this alert will allow you to closely monitor the voltage of the vehicle. If its voltage ever drops beyond the set voltage, the alert will trigger. You can customize this range anywhere from 1 volt up to 12 volts.

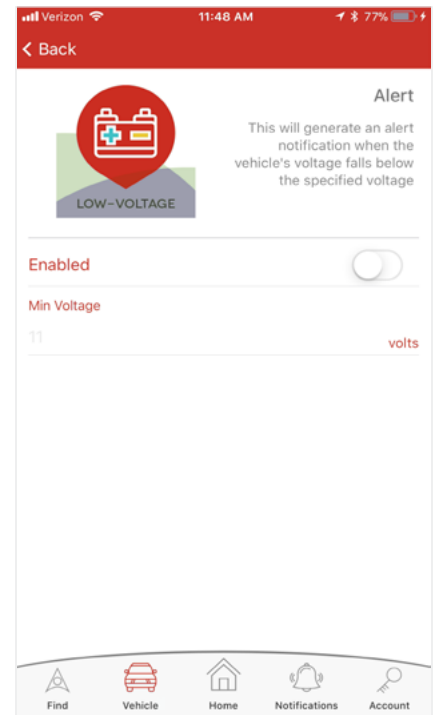

SPEED ALERT



This alert will notify you if the system ever detects the vehicle exceeding a certain speed threshold. Please note that the vehicle must maintain an excessive speed for a minimum of 5 continuous minutes for this alert to be triggered.

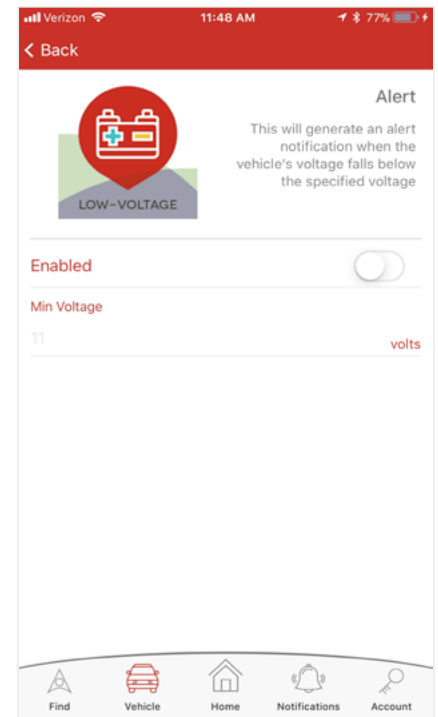

MILEAGE ALERT



Set an alert based on the number of miles you've driven. Simply assign a threshold anywhere between 1,000 to 100,000 miles. This feature can help you avoid exceeding mileage on a leased vehicle or remind you to take your vehicle in for required maintenance.

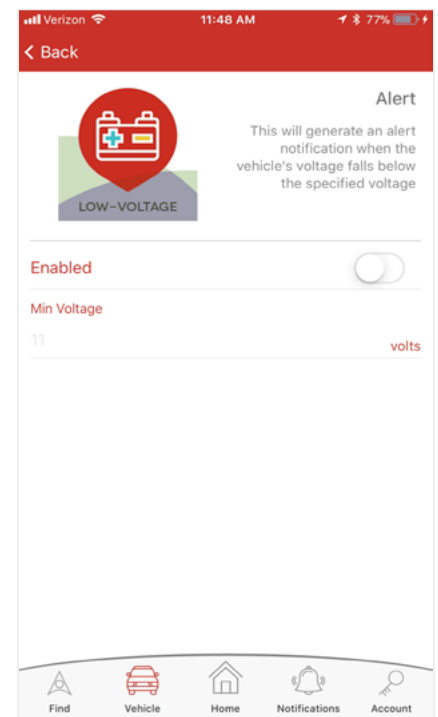

STOLEN VEHICLE RECOVERY



In the event that your vehicle has been stolen, the **AMS TheftPatrol GPS** app provides the information you need to have on hand. First, please call your local police department and file a report before contacting our call center. Having a case number will help speed up the recovery process.

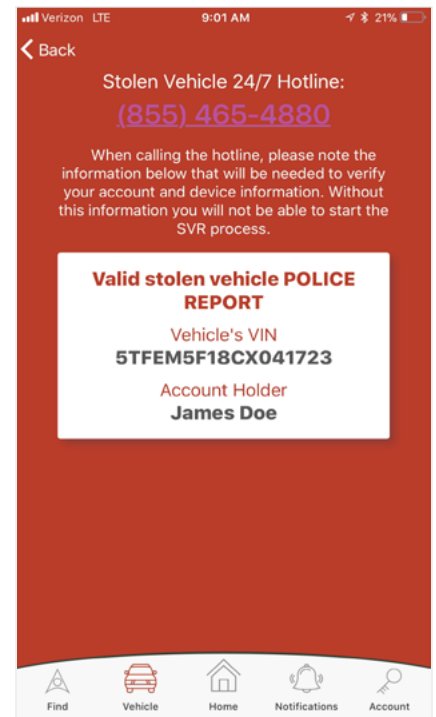

NOTIFICATIONS



In this section, you can view any outstanding notifications such as **Geofence** violations or preset **Alerts**.

These notifications are pre-configured and will be automatically emailed to the address on file. If you would like to disable email notifications, please visit our website. Once you log in, you will be able to adjust your settings on the top right of the page.

